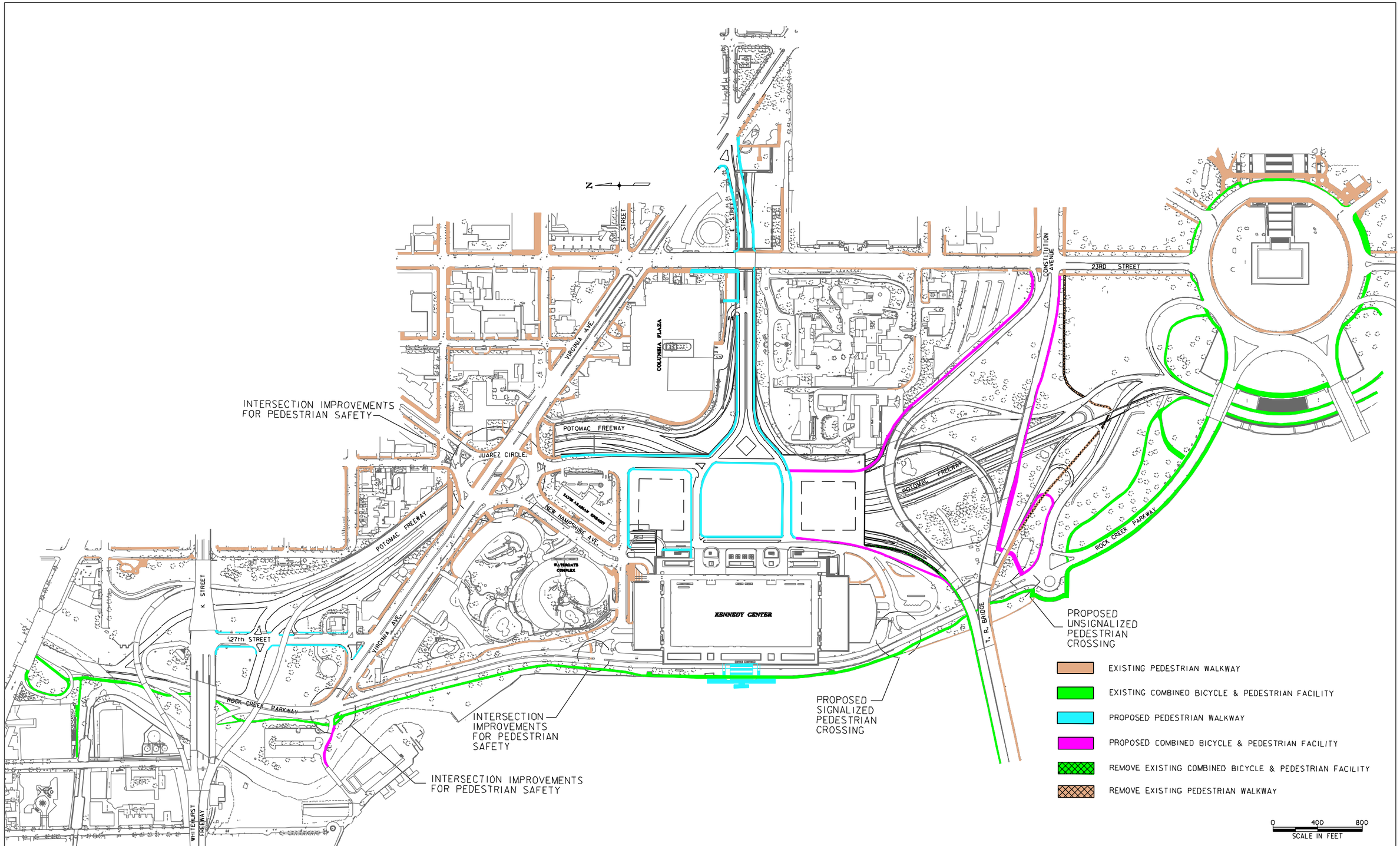

U.S. DEPARTMENT OF TRANSPORTATION
FEDERAL HIGHWAY ADMINISTRATION
EASTERN FEDERAL LANDS HIGHWAY DIVISION
STERLING, VIRGINIA

KENNEDY CENTER ACCESS IMPROVEMENTS
ENVIRONMENTAL ASSESSMENT

Washington, DC October 2003

ALTERNATIVE 4
PROPOSED PEDESTRIAN/BICYCLE NETWORK IMPROVEMENTS

Figure 2-13

$$$$DATE$$$$ $TIME$ $$$$DGN$$$$