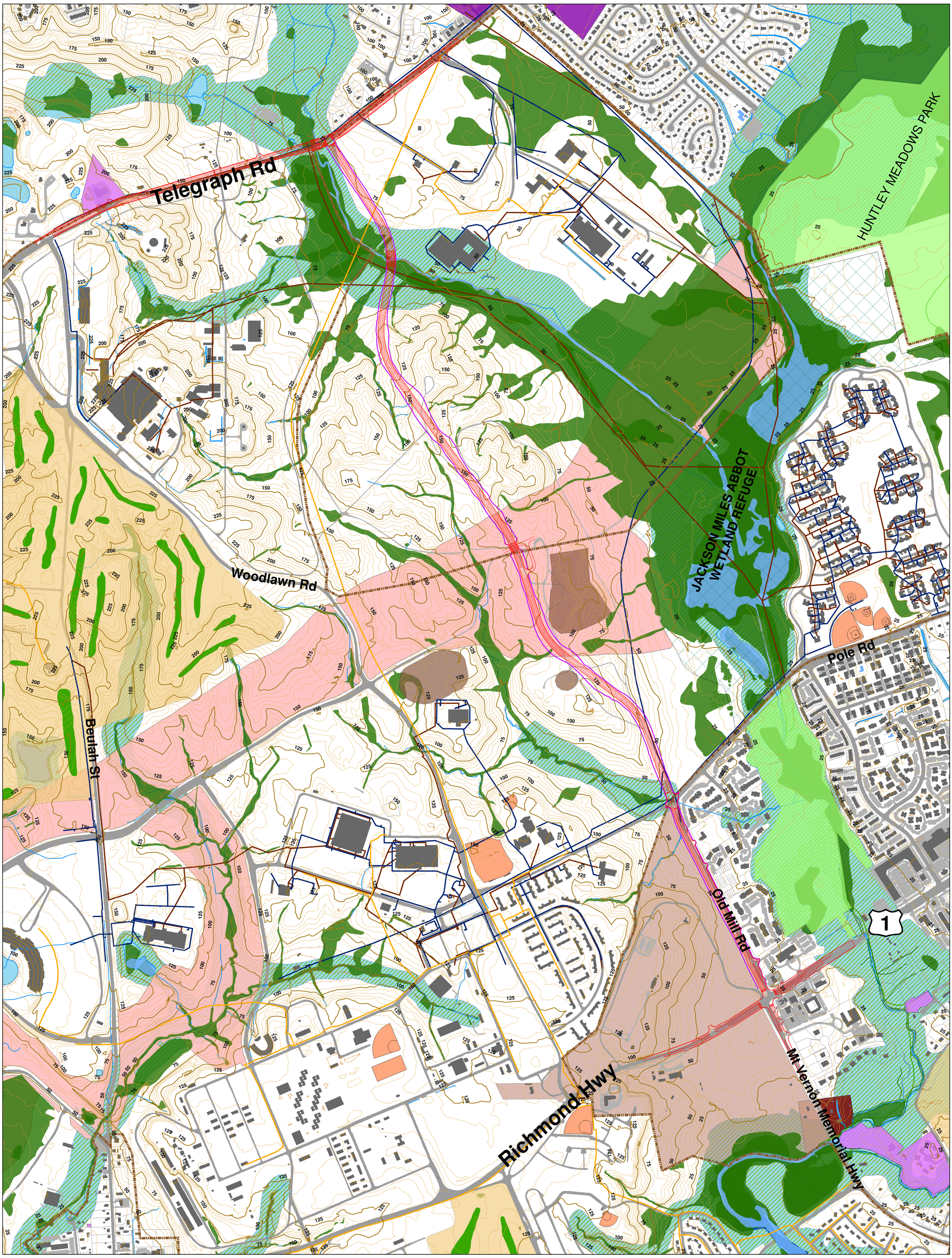

N

0 500 1,000 2,000 Feet

Legend

- Alignment 4CR Pavement (3-15-06)
- Alignment 4CR LOC (3-15-06)
- Fort Belvoir/HEC Boundary
- Woodlawn Historic District
- George Washington's Gristmill
- Landfills
- Open Water
- Wetlands
- Resource Protection Area
- Forest and Wildlife Corridor
- Fairfax County Schools
- Other County Property
- Parks - Fairfax County Park Authority
- Golf Course
- Fort Belvoir Athletic Fields
- Gas Main Line
- Water Main Line
- Wastewater Main Line

Environmental Constraints Alignment 4CR

FHWA Richmond Highway - Telegraph Road Connector
Fairfax County, VA