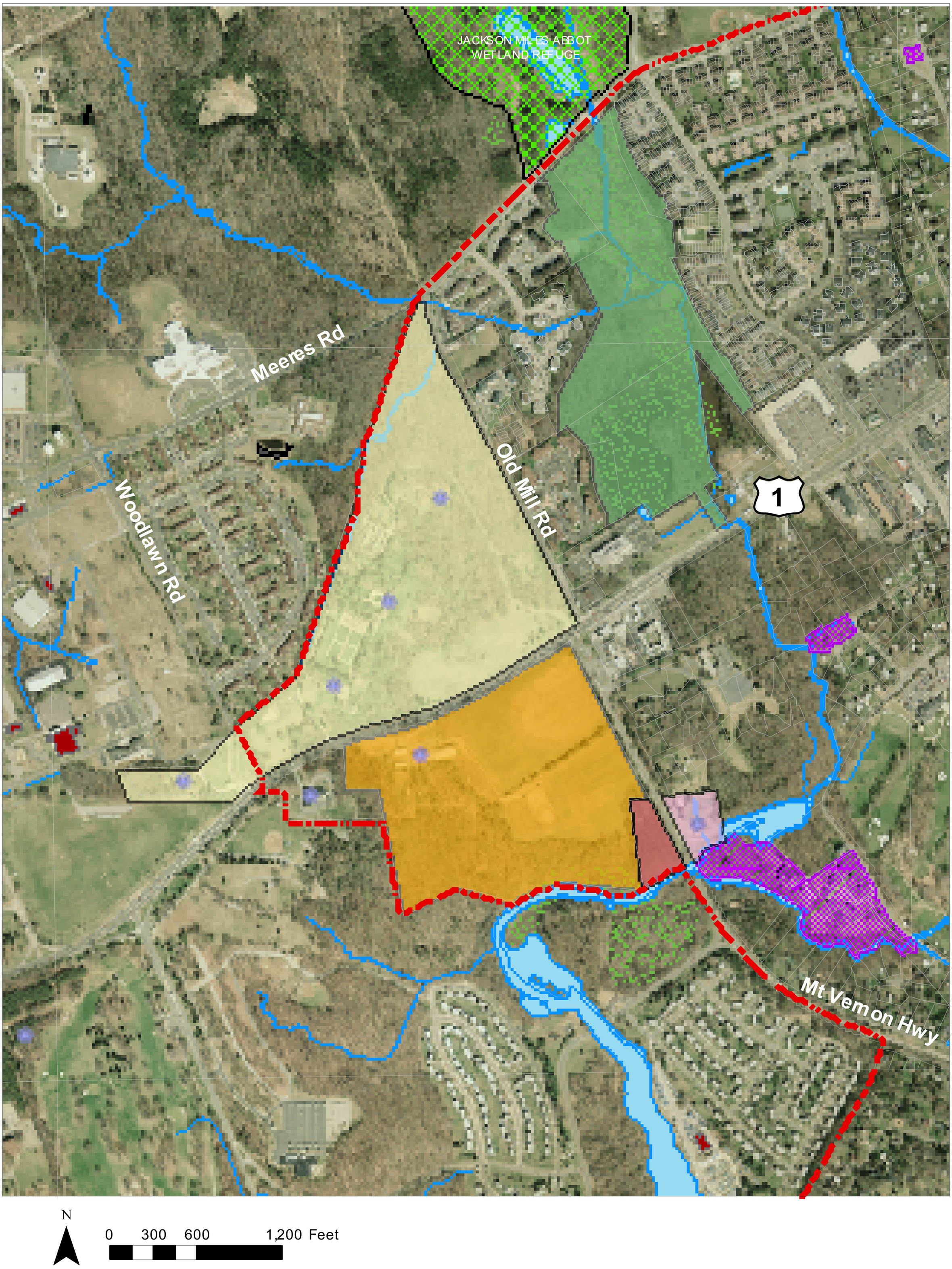

Legend

- Woodlawn Plantation Nat'l Historic Landmark & NRHP Site
- Woodlawn Plantation NRHP Site
- Woodlawn Stable Annex
- George Washington's Gristmill
- Historic Sites
- Fort Belvoir Historic Structures
- Parks - Fairfax County Park Authority
- Other County Property

Woodlawn Historic Area

FHWA Richmond Highway - Telegraph Road Connector
Fairfax County, VA